

Mary, Woman of Strength, Leads Us to the Fountain

Mary must have been amazing. This young woman was chosen by God for a unique role in history as the mother of Jesus. Strong, determined and faithful. Wouldn't we all like to know her better?

Join us for the 2010 Spring Retreat and gain insight into this remarkable woman and discover what she can teach us today.

Meet your presenter: Melanie Denny

Melanie has written our program and is excited about leading this retreat.

An experienced trainer and retreat leader, she is also the president of the Salem Conference and president of her congregational expression at Augsburg Lutheran Church in Winston-Salem, N.C. Melanie has two grandchildren and is an active volunteer with several organizations, including the Susan G. Komen "Walk for the Cure" Cancer Walk, which she co-chaired.

She was one of 2010's USA Volunteers of the Year, NC Governor Volunteer of the Year, Women of the Moose International Woman of the Year, and received her 20 year pin as lead Girl Scout Area Leader.

This retreat is brought to you by the Mission Growth Committee

of the

NC Synodical Women's Organization.

A confirmation letter will be sent to registered participants prior to the event with directions and list of what to bring.

Your hostesses for the weekend are Terry Brown and Geraldine Aldridge.

Supper on Friday and Saturday nights will be on your own in local restaurants. A group may organize to meet and eat together.

The retreat will be held at
Kure Beach Retreat Center
601 S. Fort Fisher Blvd.
Kure Beach, NC 28449
www.agapekurebeach.org

If you have questions,
contact the event registrar,
Judy Schlegel at 919-383-4896.

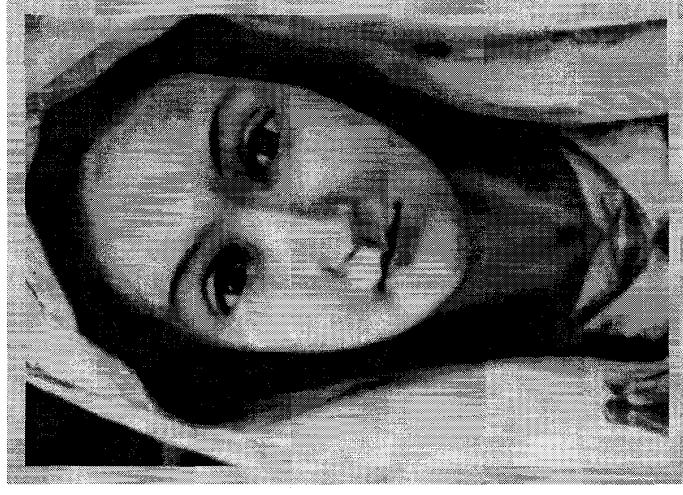

Mary Woman of Strength

Leads us to the Fountain

NC Women of the ELCA
SPRING RETREAT

April 9-11, 2010

Kure Beach Retreat Center

Spring Retreat at Kure Beach

April 9-11, 2010

Friday evening - Sunday morning

Kure Beach Retreat Center, Kure Beach, N.C.

Sister take my hand...and join me for a relaxing, inspirational weekend at the beach. Invite a female friend or family member or give this retreat as a gift or to honor a special lady. Bible study will be blended with fellowship and fun.

The first session begins at 7:00 pm Friday evening. Saturday begins with breakfast and is followed by our morning session. After lunch at the Center, the afternoon is free to relax, enjoy a walk on the beach, or other coastal pastimes. Following supper (on your own), we will gather for our evening session and devotions. On Sunday, after breakfast, the morning session will conclude with worship, ending around 11:00 am.

Overnight participants: \$85

(Includes 2 night accommodations, 2 breakfasts and 1 lunch, and materials. Supper Friday and Saturday are on your own.)

Non-Overnight day participants: \$35

(Only if you live within 40 miles of the Center. Includes 2 breakfasts, 1 lunch, and materials. Suppers are on your own.)

The registration deadline is March 27. Space is limited so early registration is suggested.

Complete the attached registration form in this brochure, include a check made payable to:
NC SWO Women of the ELCA. Send to the Retreat Registrar: Judy Schlegel

2629 Camellia Drive
Durham, NC 27705-2075
Phone: 919-383-4896

2010 NC SWO Women of the ELCA Spring Retreat Registration Form

Name _____ Phone _____

Address _____

City _____ State _____ Zip _____

Congregation/City _____

Overnight _____ Non-Overnight _____ Ground Floor Room Needed _____

Roommate Preference _____ Special Dietary Needs _____